

Fantasia

Triumphavi

Michael East
VdGS# 7

♩ = 120

20

25

40

45

PART 1

Fantasia à 5

Triumphavi

Michael East
VdGS#7

40

45

50

55

60

65

70

75

Fantasia à 5

Triumphavi

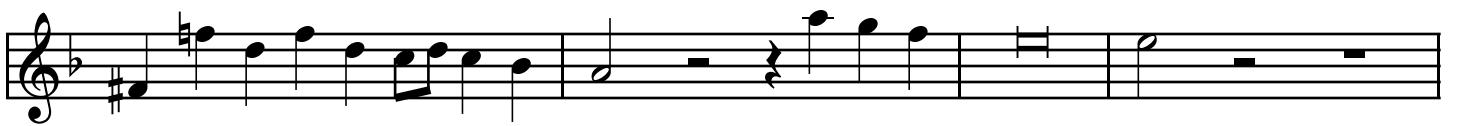
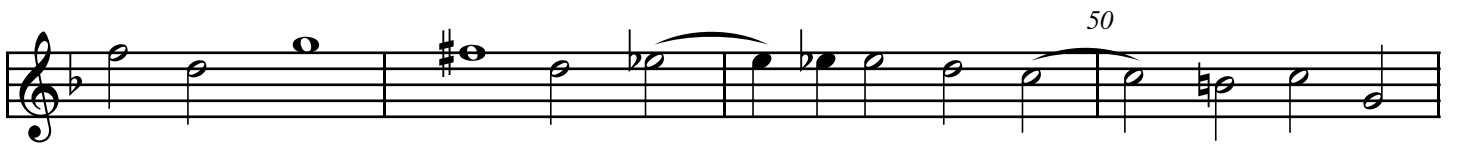

Fantasia à 5

Triumphavi

Michael East

VdGS# 7

PART 3

8

2

5

8

10

8

15

8

20

8

25

8

30

8

35

8

Fantasia à 5

Triumphavi

Michael East
VdGS# 7

PART 4

8

3

5

10

15

20

25

30

35

40

8

8

8

8

8

8

8

8

45

8

50

8

55

8

60

8

65

8

70

8

75

8

Fantasia à 5

Triumphavi

Michael East

VdGS# 7

PART 5

5

10

15

20

25

30

35

40

45

50

55

60

65

70

75
