

Fly me to the Moon

A

Swing

Descant Recorder 1

Swing

Descant Recorder 2

Swing

Treble Recorder

Swing

Tenor Recorder

Swing

Bass Recorder

4

D. Rec.

D. Rec.

Tr. Rec.

T. Rec.

B. Rec.

9 **B**

D. Rec.

D. Rec.

Tr. Rec.

T. Rec.

B. Rec.

13

D. Rec.

D. Rec.

Tr. Rec.

T. Rec.

B. Rec.

17

D. Rec.

D. Rec.

Tr. Rec.

T. Rec.

B. Rec.

21

D. Rec.
D. Rec.
Tr. Rec.
T. Rec.
B. Rec.

25 **C**

D. Rec.
D. Rec.
Tr. Rec.
T. Rec.
B. Rec.

29

D. Rec.
D. Rec.
Tr. Rec.
T. Rec.
B. Rec.

33

D. Rec.

D. Rec.

Tr. Rec.

T. Rec.

B. Rec.

D

38

D. Rec.

D. Rec.

Tr. Rec.

T. Rec.

B. Rec.

42

D. Rec.

D. Rec.

Tr. Rec.

T. Rec.

B. Rec.

46

D. Rec.

D. Rec.

Tr. Rec.

T. Rec.

B. Rec.

*octave lower ad. lib.
until next section*

50

D. Rec.

D. Rec.

Tr. Rec.

T. Rec.

B. Rec.

55

E

D. Rec.

D. Rec.

Tr. Rec.

T. Rec.

B. Rec.

60

D. Rec.
D. Rec.
Tr. Rec.
T. Rec.
B. Rec.

65

D. Rec.
D. Rec.
Tr. Rec.
T. Rec.
B. Rec.

69

D. Rec.
D. Rec.
Tr. Rec.
T. Rec.
B. Rec.

73 **F**

D. Rec.
D. Rec.
Tr. Rec.
T. Rec.
B. Rec.

76

D. Rec.
D. Rec.
Tr. Rec.
T. Rec.
B. Rec.

Fly me to the Moon

Descant Recorder 1

Swing **A**

5

9 **B**

14

19

25 **C**

30

35

41 **D**

3

Fly me to the Moon

Descant Recorder 2

Swing **A**

5

9 **B**

15

20

25 **C**

30

35

41 **D**

3

Fly me to the Moon

Treble Recorder

A
Swing

4

9 **B**

17

21

25 **C**

32

4

Treble Recorder

41 **D**

45

50

53

57 **E**

63

68

73 **F**

Fly me to the Moon

Tenor Recorder

A

Swing

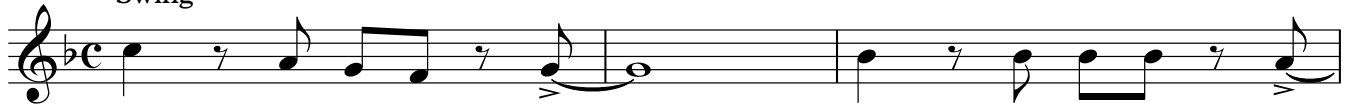

4

9

B

17

21

25

C

32

41

D

50

57

E

Tenor Recorder

61

66

70

73 **F**

Fly me to the Moon

A

Swing

5

9

B

15

20

25

C

31

36

41

D

47

Fly me to the Moon

Opt. Great bass

A

Swing

4

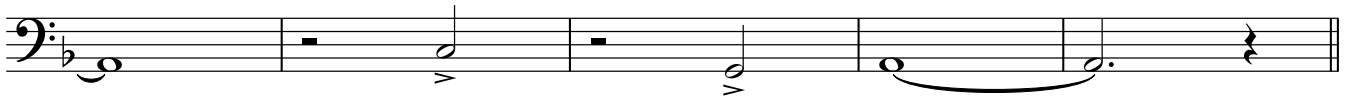

9

B

17

21

25

C

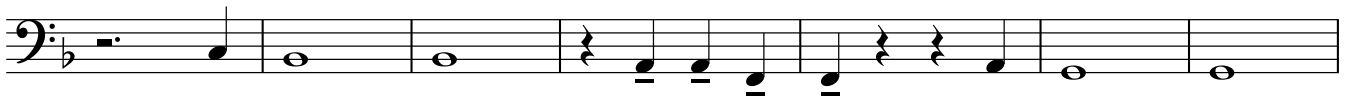

32

41

D

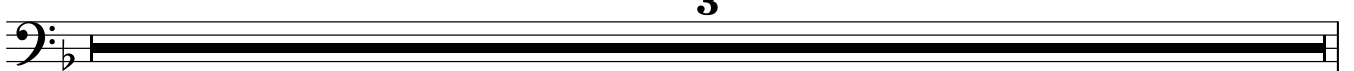

Fly me to the Moon

Optional Subgreat

A

Swing

8

B

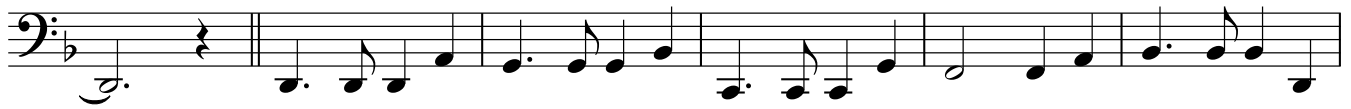

14

19

25

C

31

36

41

D

46

51

