

SUITE IN G MAJOR

TWV 55:G9

Arranged for Recorders by R. D. Tennent

G. Ph. Telemann (1681–1767)

1. Overture

19

25

30

35

40

45

51

56

62

68

74

80

2. Air – Lentement

10

19

29

3. Gavotte

8+

14

20

4. Courante

8

15

21

5. Chaconne

10

17

24

31

38

45

52

6. Menuet

De Capo

SUITE IN G MAJOR

TWV 55:G9

Arranged for Recorders by R. D. Tennent

G. Ph. Telemann (1681–1767)

1. Ouverture

Soprano Recorder

5

10

14

19

24

29

34

39

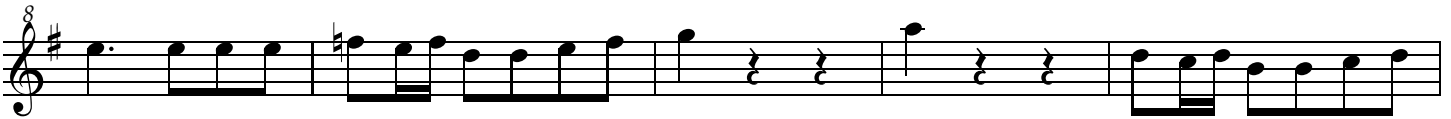

44

49

54

59

64

70

75

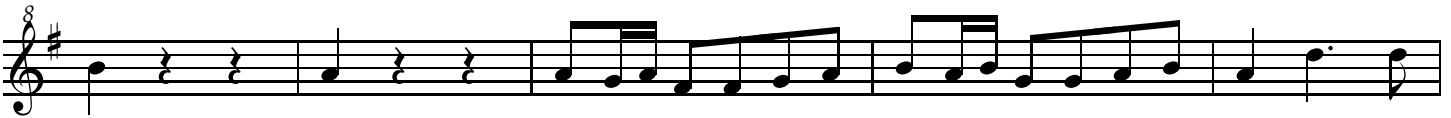

80

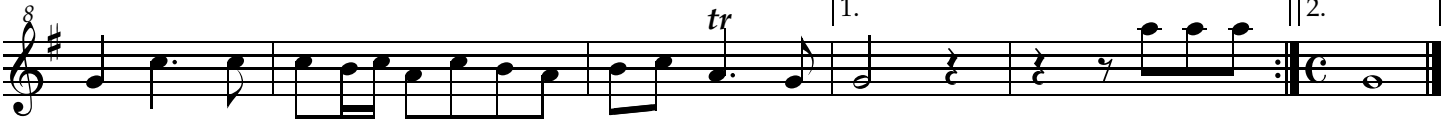

2. Air – Lentement

3. Gavotte

4. Courante

8

15

22

5. Chaconne

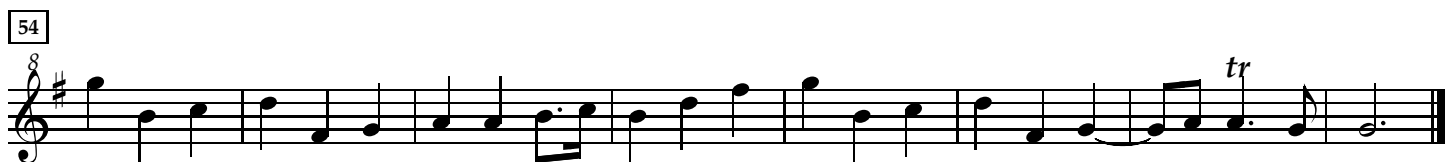
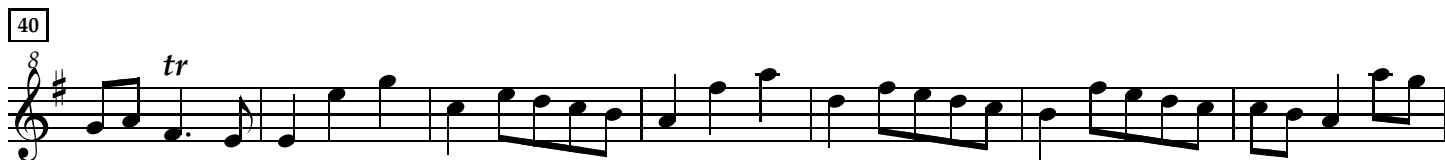
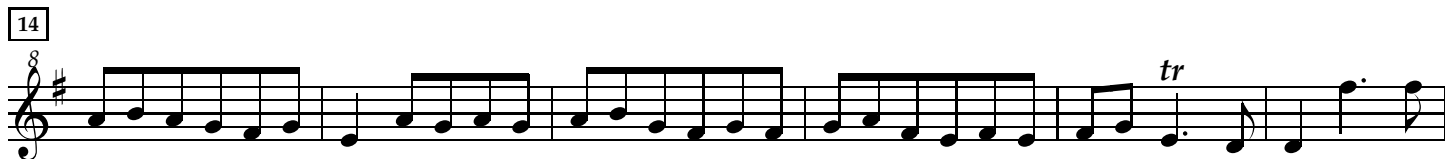
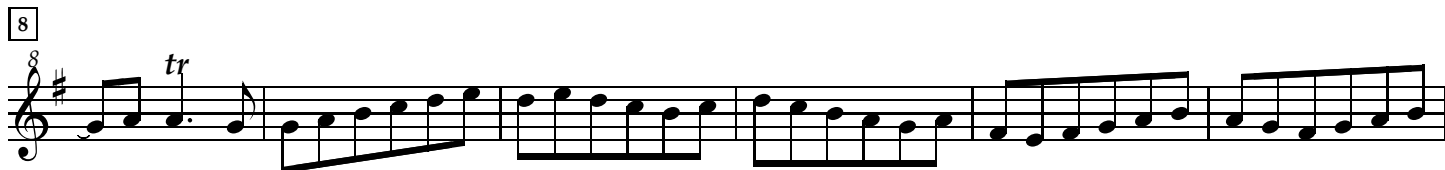

6. Menuet

8

7

14

22

29

tr

1. 2.

tr

De Capo

SUITE IN G MAJOR

TWV55:G9

Arranged for Recorders by R. D. Tennent

G. Ph. Telemann (1681–1767)

1. Ouverture

Alto
Recorder

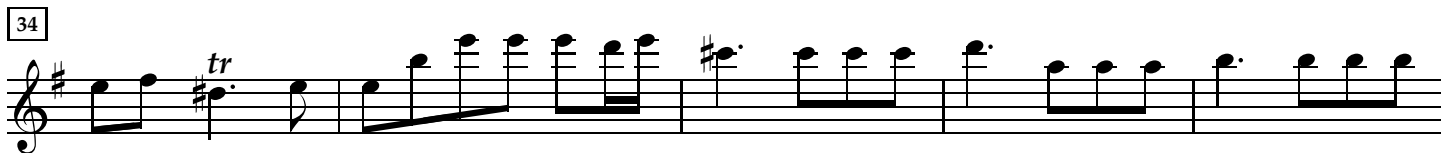
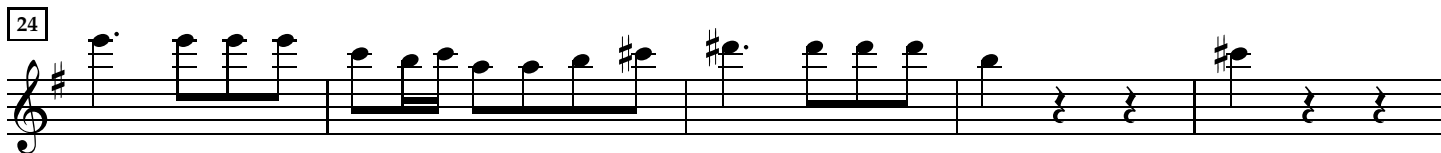
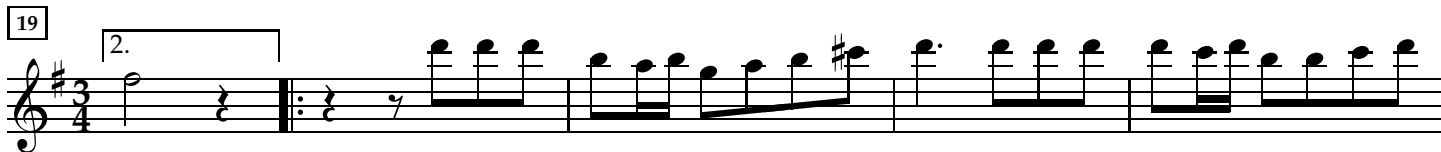
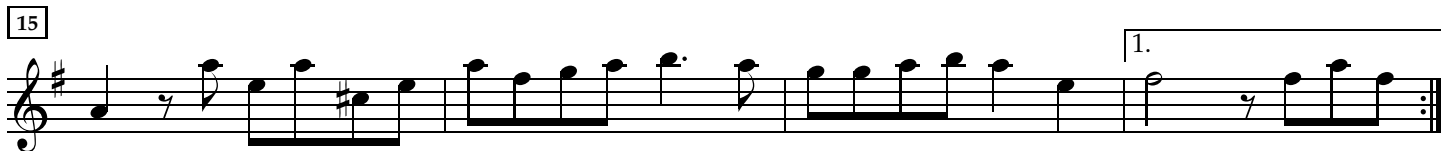
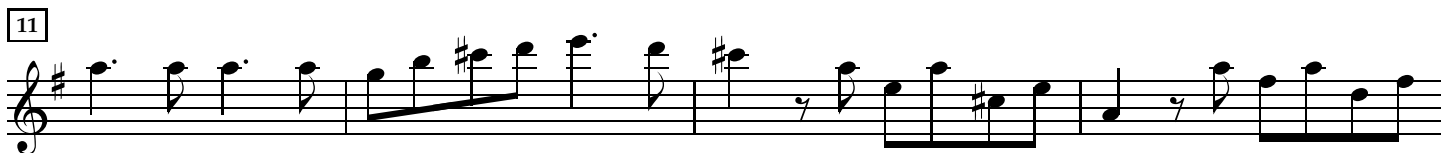
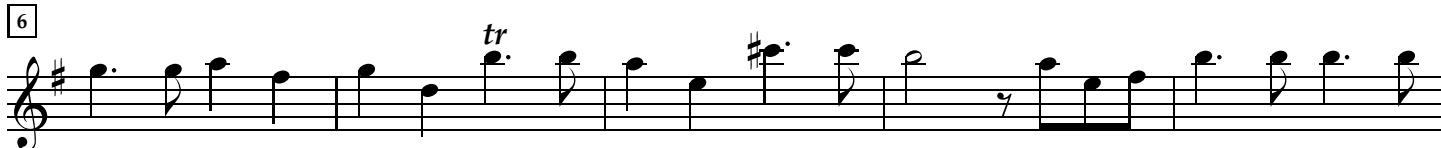

44

50

55

60

65

70

75

80

2. Air – Lentement

3. Gavotte

4. Courante

5. Chaconne

8

14

20

28

34

40

47

54

6. Menuet

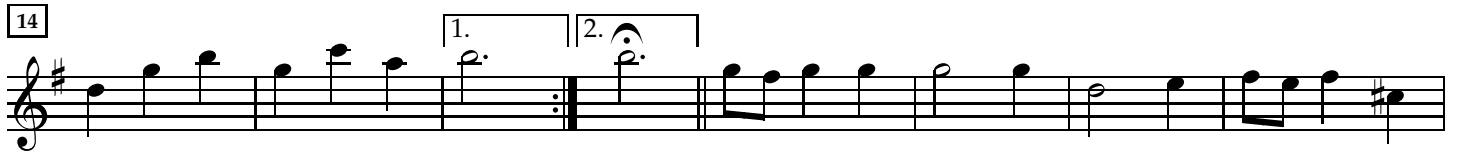
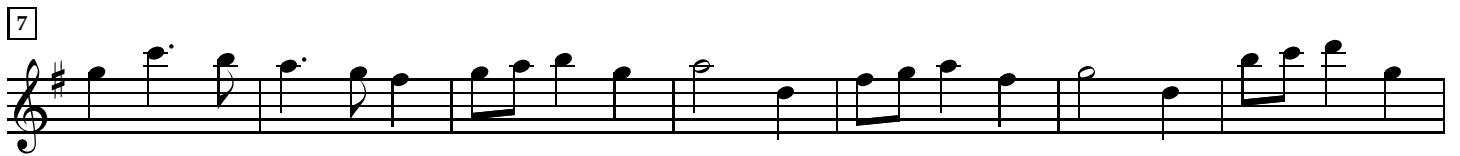

De Capo

SUITE IN G MAJOR

TWV55:G9

Arranged for Recorders by R. D. Tennent

G. Ph. Telemann (1681–1767)

1. Ouverture

Tenor Recorder

6

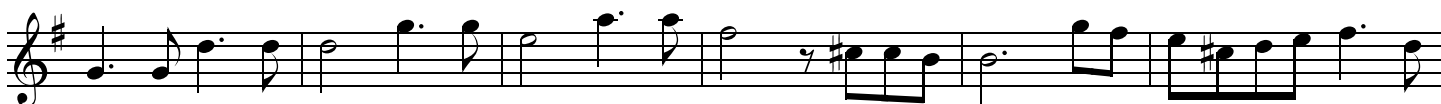

12

19

25

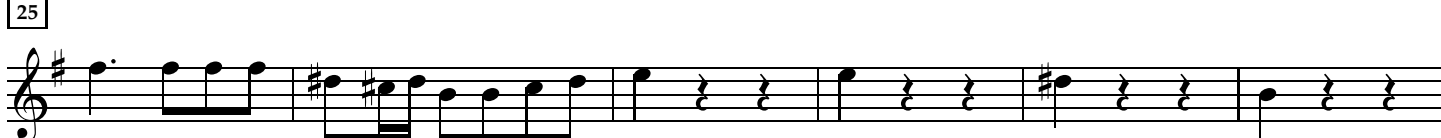

31

37

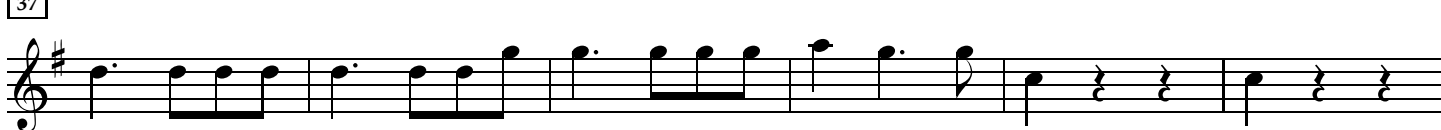

43

49

55

60

66

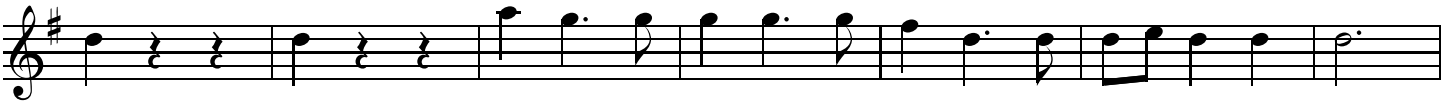

73

80

2. Air – Lentement

9+

16

23

31

3. Gavotte

6

11

16

21

p

4. Courante

8

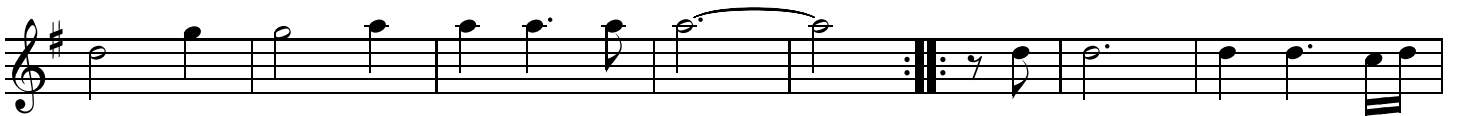

15

22

5. Chaconne

8

17

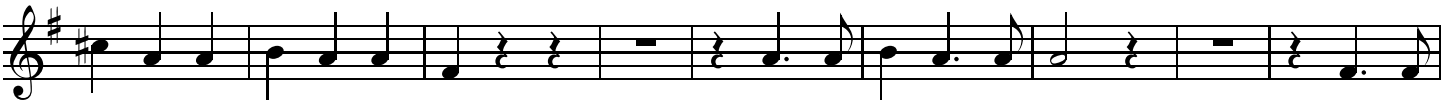

26

33

40

47

54

6. Menuet

8

15

22

29

De Capo

SUITE IN G MAJOR

TWV55:G9

Arranged for Recorders by R. D. Tennent

G. Ph. Telemann (1681–1767)

1. Ouverture

Bass
Recorder

5

9

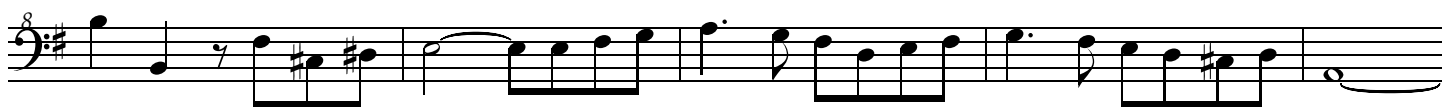

14

19

26

31

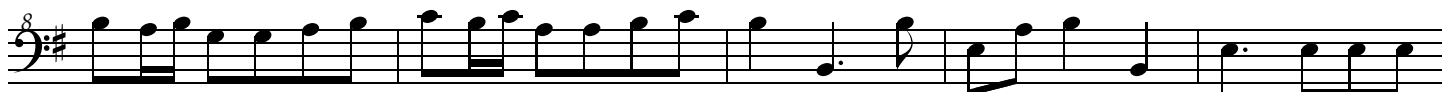

36

42

47

53

59

64

69

75

80

2. Air – Lentement

9+

16

23

31

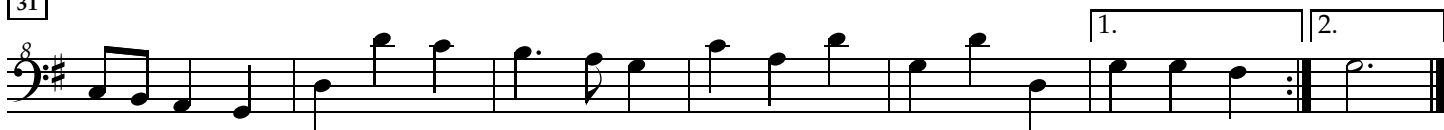

3. Gavotte

6

11

16

21

4. Courante

8

15

22

5. Chaconne

7

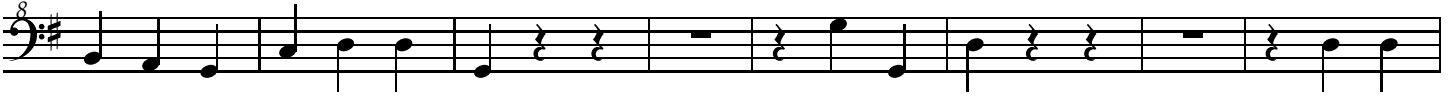

15

21

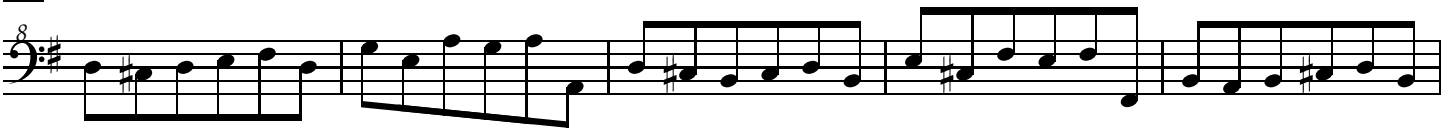

26

32

38

45

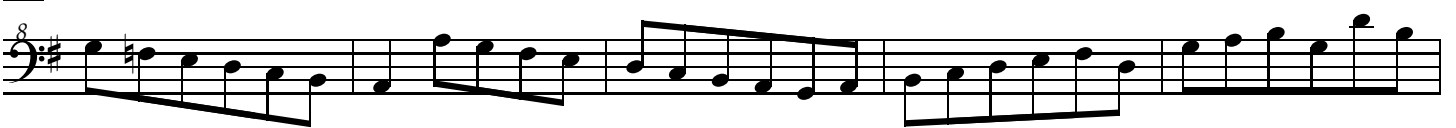

50

55

6. Menuet

De Capo